

180

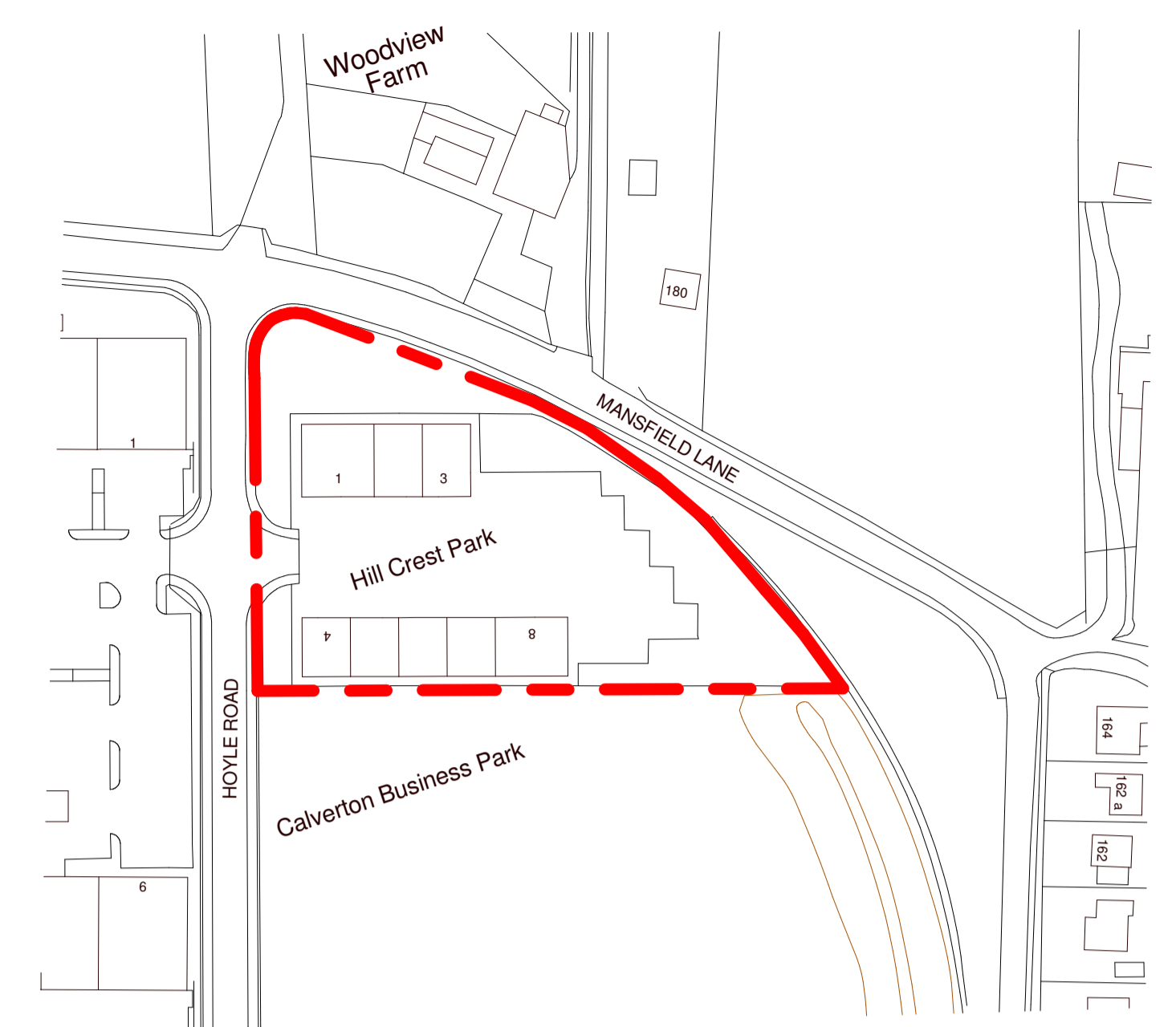

Site Location Plan
1 : 1250

- NOTE:**
- Nottinghamshire County Council archive drawing D/01286/331 - Setting Out and Foul Sewer Details. Access Road and Screening Bank - Underlaid on drawing.
 - Gedling Borough Council - Hill Crest Part, Calverton - Site Plan - Overlaid onto drawing.

NOTE: External M&E requirements as Gleeds Building Services proposals.

Application Boundary
0.62ha / 1.54 acres

HOYLE ROAD

HOYLE ROAD

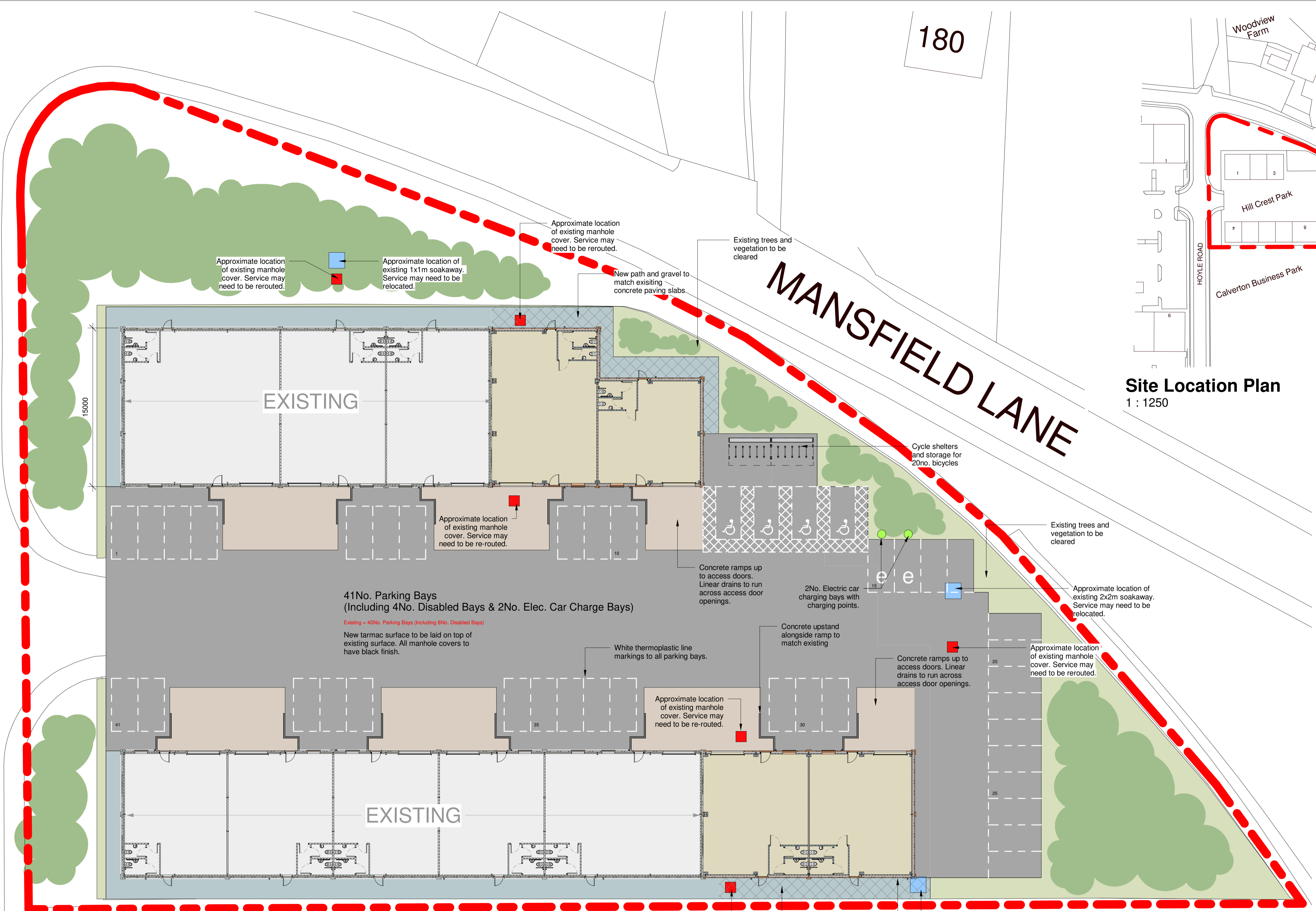

Proposed Site Plan
1 : 200

Calverton Business Park

Rev.	Date/Checked
P5	23.12.18. ML
P4	09.10.18. ML
P3	28.11.18. ML
P2	26.11.18. ML
P1	14.11.18. ML

The Old Rectory Rectory Lane Milton Malsor
 NORTHAMPTON NN7 3AQ
 t: +44 (0)1604 858916 f: +44 (0)1604 859123
 www.peter-haddon.com



pHp Architects
 Calverton Industrial
 Hoyle Road, Calverton

Proposed Site Plan			
Status	Planning Issue		
Drawn	ML	Checked	OB
Date	November 2018		

4376 A100 P5

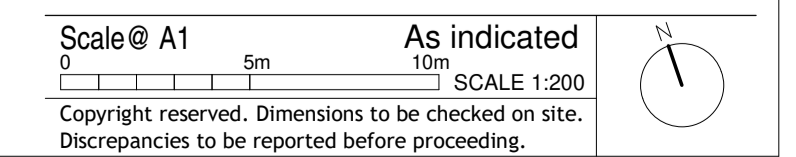

Copyright reserved. Dimensions to be checked on site. Discrepancies to be reported before proceeding.