

This drawing & any design thereon is the copyright of Wm Saunders Partnership LLP and must not be reproduced without their written consent.

Wm Saunders Partnership Limited Liability Partnership is registered in England and Wales under company number 02811222. Registered Office is 24 Castle Gate, Newark, Nottinghamshire, NG24 1BQ.

Contractors must verify all dimensions at the site before commencing any work or making any shop drawings: no dimensions to be taken from drawing. In accordance with CDM Regulation 13, residual hazards have been identified and are annotated thus: 

Refer to the current Designers Risk Assessments for further details.

VERIFICATION STATUS	VERIFIED BY	DATE
INFORMATION / DESIGN	ACS	01/08
PLANNING		
BUILDING CONTROL		
MEASUREMENT		
TENDER		
CONSTRUCTION		
FINAL ISSUE INCORPORATING ALL AUTHORISED VARIATIONS		
RISK ASSESSMENT CHECK		
ACCESS / DDA COMPLIANCE CHECK		
DATE		

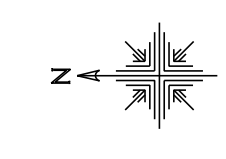

Note:  
Drawing based on survey model provided by Faber Maunsel.

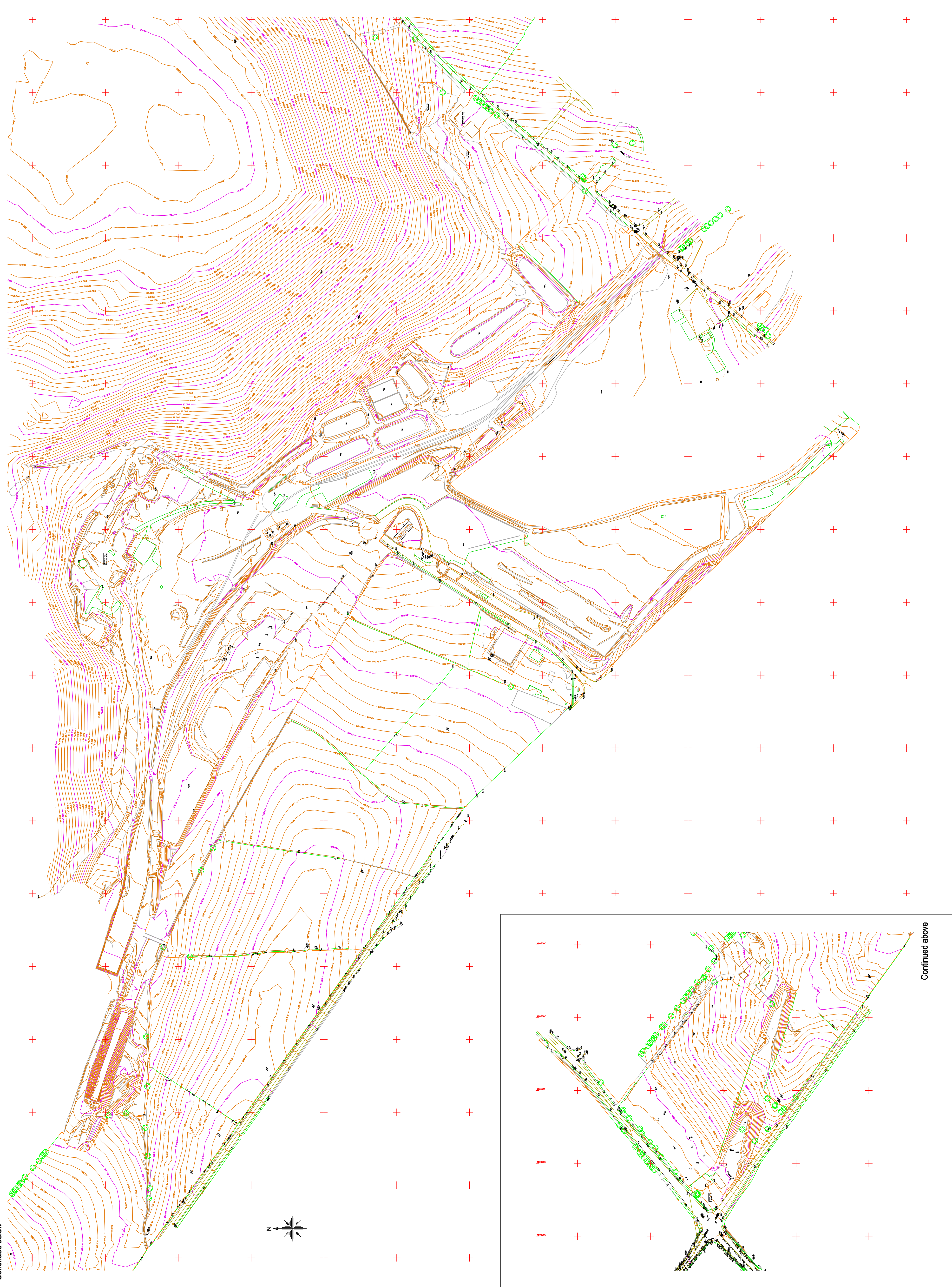

Continued below

Continued above

ARCHITECTS  
CONSULTING ENGINEERS  
QUANTITY SURVEYORS  
COST CONSULTANTS  
INTERIOR DESIGNERS  
PROJECT MANAGERS  
BUILDING SURVEYORS  
PLANNING SUPERVISORS

24 Castle Gate, Newark, on Trent,  
Nottinghamshire, NG24 1BQ  
Tel: 01638 704 361 Fax: 01638 702 809  
Also at: Leeds, Nottingham, London, Cardiff.  
e-mail: newark@wm-saunders.co.uk  
website: www.wm-saunders.co.uk

Project  
**Proposed Redevelopment,  
Gedling Colliery,  
Nottingham.**

Client  
East Midlands Development Agency

Title  
**Contoured survey**

Date Jan 06 Drawing No. SL8734(SY)01  
Drawn SDG Scale 1:2500 © A1